

STATE OF INDIANA  
INDIANA UTILITY REGULATORY COMMISSION

IN THE MATTER OF THE JOINT PETITION OF )  
CRAWFORDSVILLE ELECTRIC LIGHT & POWER )  
AND TIPMONT RURAL ELECTRIC MEMBERSHIP )  
CORPORATION PURSUANT TO IND. CODE ) CAUSE NO. \_\_\_\_\_  
§ 8-1-2.3-6 FOR APPROVAL OF A CHANGE TO )  
THE SERVICE AREA BOUNDARIES WITHIN )  
U.S.G.S. FACET MAP I-15-1 and J-15-1 IN )  
MONTGOMERY COUNTY, INDIANA )

**VERIFIED JOINT PETITION  
TO MODIFY SERVICE AREA BOUNDARIES**

Tipmont Rural Electric Membership Corporation (“Tipmont REMC”) and Crawfordsville Electric Light & Power (“CEL&P”) jointly petition the Indiana Utility Regulatory Commission (“IURC” or “Commission”) to approve their Agreement to modify service area boundaries located on U.S.G.S. Facet Map I-15-1 and J-15-1 in Montgomery County, Indiana, and state in support thereof:

1. Joint Petitioner, Tipmont REMC, is a Rural Electric Membership Corporation organized and existing under the laws of the State of Indiana, with its principal place of business located in Linden, Indiana. It is engaged in the business of distributing, furnishing, and selling retail electric service to the public in several counties in the State of Indiana, including Montgomery County, and has charter authority to do so.

2. Joint Petitioner, CEL&P, is a public utility organized and existing under the laws of the State of Indiana and has its principal office at 808 Lafayette Road, Crawfordsville, Indiana 47933. It is engaged in the business of distributing, furnishing, and selling retail electric service to the public in Montgomery County, and has charter authority to do so.

3. Each Joint Petitioner is an “electricity supplier” as such term is defined by Ind. Code § 8-1-2.3-2(b) and the provisions of Ind. Code § 8-1-2.3-1 *et seq.* are deemed applicable to the subject matter of this Joint Petition.

4. Pursuant to the Commission’s August 24, 1983 Final Order (“Final Order”) in Cause No. 36299-S217(X), the Commission established boundary lines between the Joint Petitioners on U.S.G.S. Facet Map I-15-1 and J-15-1 utilizing the modified mid-point between then existing electric distribution lines of the Joint Petitioners.

5. Portions of the boundary lines approved in said Final Order traversed through real estate in U.S.G.S. Facet Maps I-15-1 and J-15-1. Since that time, the Joint Petitioners have agreed that certain service territory modifications between Tipmont REMC and CEL&P have become necessary. The Joint Petitioners’ proposed modifications are shown on U.S.G.S. Facet Maps I-15-1 and J-15-1 and Exhibits A-1 through A-4 attached hereto.

6. Exhibit A-1, U.S.G.S. Facet Map I-15-1, identifies the first proposed boundary change as a red-outlined area. This change in service boundaries consists of CEL&P losing service territory and Tipmont REMC gaining service territory. A detailed map showing the proposed transferred territory at the parcel level is attached as Exhibit A-2.

7. Exhibit A-3, U.S.G.S. Facet Map J-15-1, identifies the second proposed boundary change as a red-outlined area. This change in service boundaries consists of Tipmont REMC losing service territory and CEL&P gaining service territory. A detailed map showing the proposed transferred territory at the parcel level is attached as Exhibit A-4.

8. Joint Petitioners are making this boundary modification to allow CEL&P to serve the property located at Parcel ID No. 54-07-28-700-042.002-028, as reflected on Exhibit A-4, more efficiently and at the customer’s request. The Joint Petitioners are also requesting the modification

to change the boundary line in the referenced area to follow a naturally occurring creek and to update the maps to reflect an annexed parcel that CEL&P is already serving south of the parcel requesting service from CEL&P. In exchange, Tipmont REMC is receiving the opportunity to serve the property located at Parcel ID No. 54-07-19-500-007.000-024, which is adjacent to a current service location of Tipmont REMC at Parcel ID No. 54-07-19-500-007.001-024, as reflected on Exhibit A-2.

9. The requested proposed modifications will not cause duplication of facilities, a waste of materials or resources, or uneconomic, inefficient, or inadequate electric service to the public, all as required by Ind. Code § 8-1-2.3-6(2).

10. The Commission has jurisdiction of this action pursuant to Ind. Code § 8-1-2.3-6(a)(2).

11. The names and addresses of Tipmont REMC's attorney in this matter duly authorized to accept service of all pleadings, Orders and other documents is:

Jane Dall Wilson  
Faegre Drinker Biddle & Reath LLP  
300 North Meridian Street, Suite 2500  
Indianapolis, IN 46204  
Telephone: (317) 237-0300  
Facsimile: (317) 237-1000  
Email: jane.wilson@faegredrinker.com

12. The name and address of CEL&P's attorney in this matter duly authorized to accept service of all pleadings, Orders and other documents is:

Dan Taylor  
Taylor, Minnette, Schneider & Clutter, PC  
105 North Washington Street  
Crawfordsville, IN 47933  
Telephone: (765) 361-9680  
Email: dtaylor@tmsclaw.com

13. In accordance with amended Ind. Code § 8-1-2.3-6, Joint Petitioners will publish notice of these changes, in a newspaper of general circulation in Montgomery County, Indiana. See Exhibit B for a copy of the Notice. Further in accordance with 170 IAC 1-1.1-9, Tipmont REMC will post the Legal Notice on its Company website located at <https://connect.tipmont.org/categories/electric/notice-of-electric-service-territory-change>, and CEL&P will post the Legal Notice on its Company website located at <https://celp.com/news/> where each Legal Notice will remain for at least thirty (30) days following a Final Order in this cause of action.

14. Also pursuant to 170 IAC 1-1.1-9, Joint Petitioners hereby provide notice to this Commission that the Parties reasonably anticipated to participate in this proceeding, CEL&P, Tipmont REMC and the Office of Utility Consumer Counselor (“OUCC”), are in agreement with the following Proposed Procedural Schedule:

- |                         |  |
|-------------------------|--|
| <b>June 5, 2026:</b>    | Joint Petitioners will file their Petition with the Commission.  |
| <b>June 12, 2026:</b>   | The latest date by which Joint Petitioners will publish legal notice of the service territory boundary changes in a newspaper of general circulation in Montgomery County, Indiana. See Exhibit B for a copy of the Legal Notice.  |
| <b>July 13, 2026:</b>   | The latest date by which the OUCC may prefile Testimony and Exhibits, if any, or request an evidentiary hearing in this cause of action.   |
| <b>August 12, 2026:</b> | Joint Petitioners will file their Submittal of Proposed Form of Order and Proof of Publication. If after publication of the Legal Notice and twenty (20) days have passed and no affected electricity customer has requested a hearing, Joint Petitioners advise they waive an evidentiary hearing concerning this Petition. |

**September 1, 2026:**

The end target date by which the parties request the issuance of the Commission's Final Order concerning this Petition.

15. The technical representative for Tipmont REMC is Joseph Kline, who can be reached at 765-426-6170 or via email at [jkline@tipmont.org](mailto:jkline@tipmont.org) and the technical representative for CEL&P is John Douglas, Assistant General Manager, who can be reached at 765-307-2783 or via email at [johnd@celp.com](mailto:johnd@celp.com).

16. The Joint Petitioners agree to work with the Commission staff to update the Commission GIS maps, in accordance with any approval of boundary changes.

17. The requested boundary changes will not cause the service supplier to change for any existing customer.

WHEREFORE, Joint Petitioners, CEL&P and Tipmont REMC, respectfully request that the Commission, pursuant to Ind. Code § 8-1-2.3-6(a)(2), after twenty (20) days and if no affected electricity customer requests a hearing, enter an Order in this proceeding, without a hearing, permanently approving the changes to the service area boundaries on U.S.G.S. Facet Map I-15-1 and J-15-1, as identified on Exhibits A-1 through A-4 and as proposed in this Joint Petition.

Respectfully submitted,

FAEGRE DRINKER BIDDLE & REATH LLP

s/Jane Dall Wilson

Jane Dall Wilson (Atty. No. 24142-71)

300 North Meridian Street, Suite 2500

Indianapolis, IN 46204

(317) 237-0300

(317) 237-1000 (facsimile)

[jane.wilson@faegredrinker.com](mailto:jane.wilson@faegredrinker.com)

VERIFICATION

I, John Douglas, affirm under penalties of perjury, that the foregoing representations contained in this Verified Joint Petition to Modify Service Area Boundaries that pertain to Crawfordsville Electric Light & Power are true and correct to the best of my knowledge, information, and belief.



---

John Douglas  
Assistant General Manager  
Crawfordsville Electric Light & Power

VERIFICATION

I, Joe Kline, Engineering Supervisor, affirm under penalties of perjury, that the foregoing representations contained in this Verified Joint Petition to Modify Service Area Boundaries that pertain to Tipmont Rural Electric Membership Corporation are true and correct to the best of my knowledge, information, and belief.

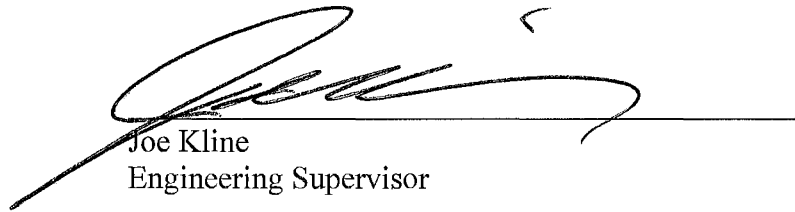
  
Joe Kline  
Engineering Supervisor

**CERTIFICATE OF SERVICE**

The undersigned hereby certifies that a copy of the foregoing Verified Petition was electronically delivered this 5<sup>th</sup> day of June 2026, to:

Scott Jones  
Indiana Office of Utility Consumer Counselor  
PNC Center  
115 W. Washington St., Suite 1500 South  
Indianapolis, IN 46204  
sjones1@oucc.in.gov  
[infomgt@oucc.in.gov](mailto:infomgt@oucc.in.gov)

John Douglas  
Crawfordsville Electric Light & Power  
P.O. Box 428  
Crawfordsville, IN 47933-0428  
Telephone: (765) 307-2783  
Email: [johnd@celp.com](mailto:johnd@celp.com)

s/Jane Dall Wilson  
Jane Dall Wilson

---

*Exhibit A-1*



*Exhibit A-2*



# Transfer between Crawfordsville Electric Light & Power and Tipmont REMC



Lot Boundaries



Transfer To  
Tipmont

0 0.04 0.07 Miles

*Exhibit A-3*

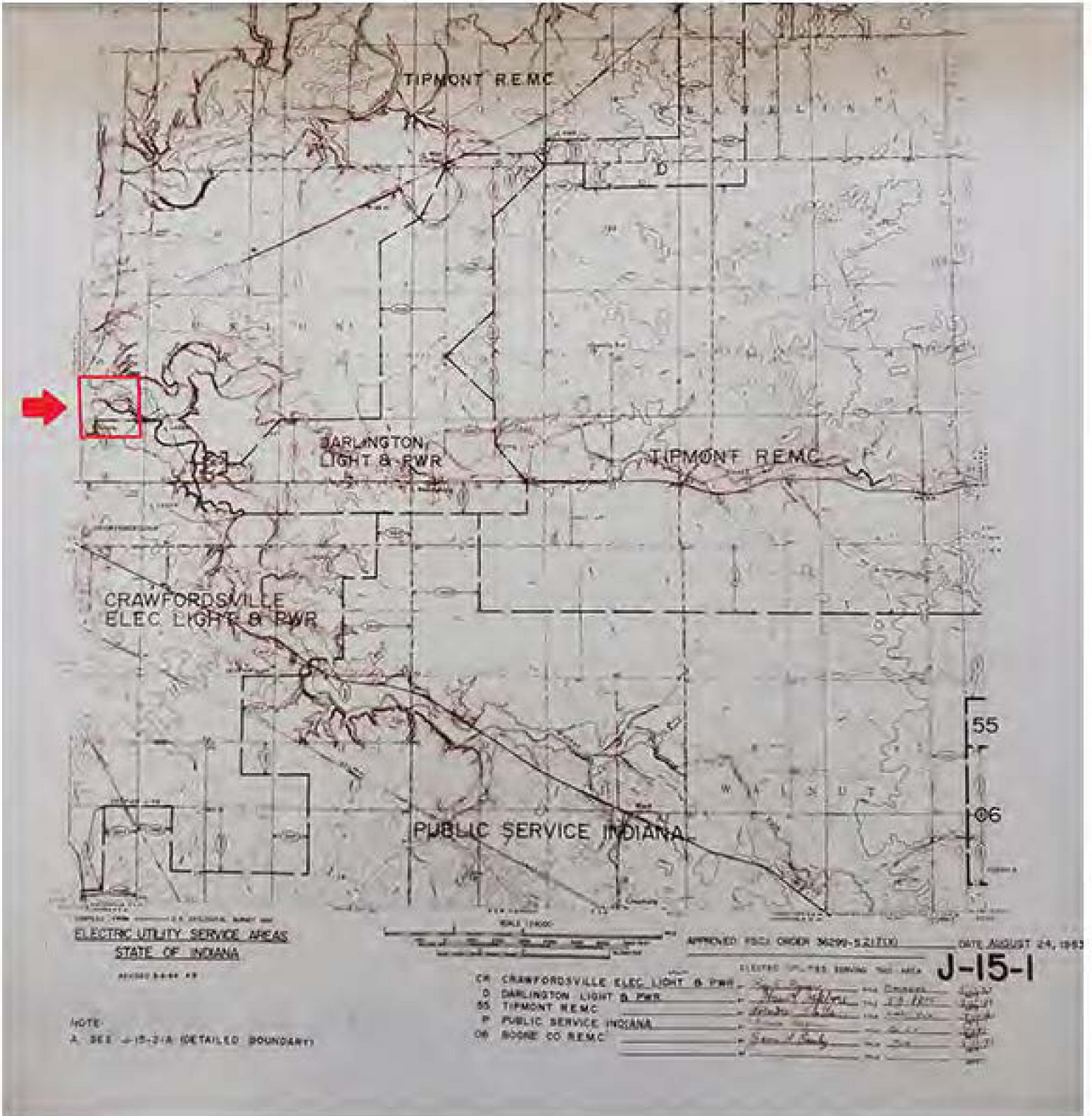

ELECTRIC UTILITY SERVICE AREAS  
STATE OF INDIANA

BOUNDARY #1

NOTE:  
A. SEE J-15-218 (DETAILED BOUNDARY)

SCALE 1:5000

APPROVED PUCH ORDER 3009-5212(X)

DATE AUGUST 24, 1983

UTILITY	DATE	BY	FOR
CR CRAWFORDSVILLE ELEC LIGHT & PWR	12/1/82	[Signature]	CHANGES
D DARLINGTON LIGHT & PWR	12/1/82	[Signature]	CHANGES
SS TIPMONT REMC	12/1/82	[Signature]	CHANGES
P PUBLIC SERVICE INDIANA	12/1/82	[Signature]	CHANGES
OR BOONE CO REMC	12/1/82	[Signature]	CHANGES

**J-15-1**

*Exhibit A-4*

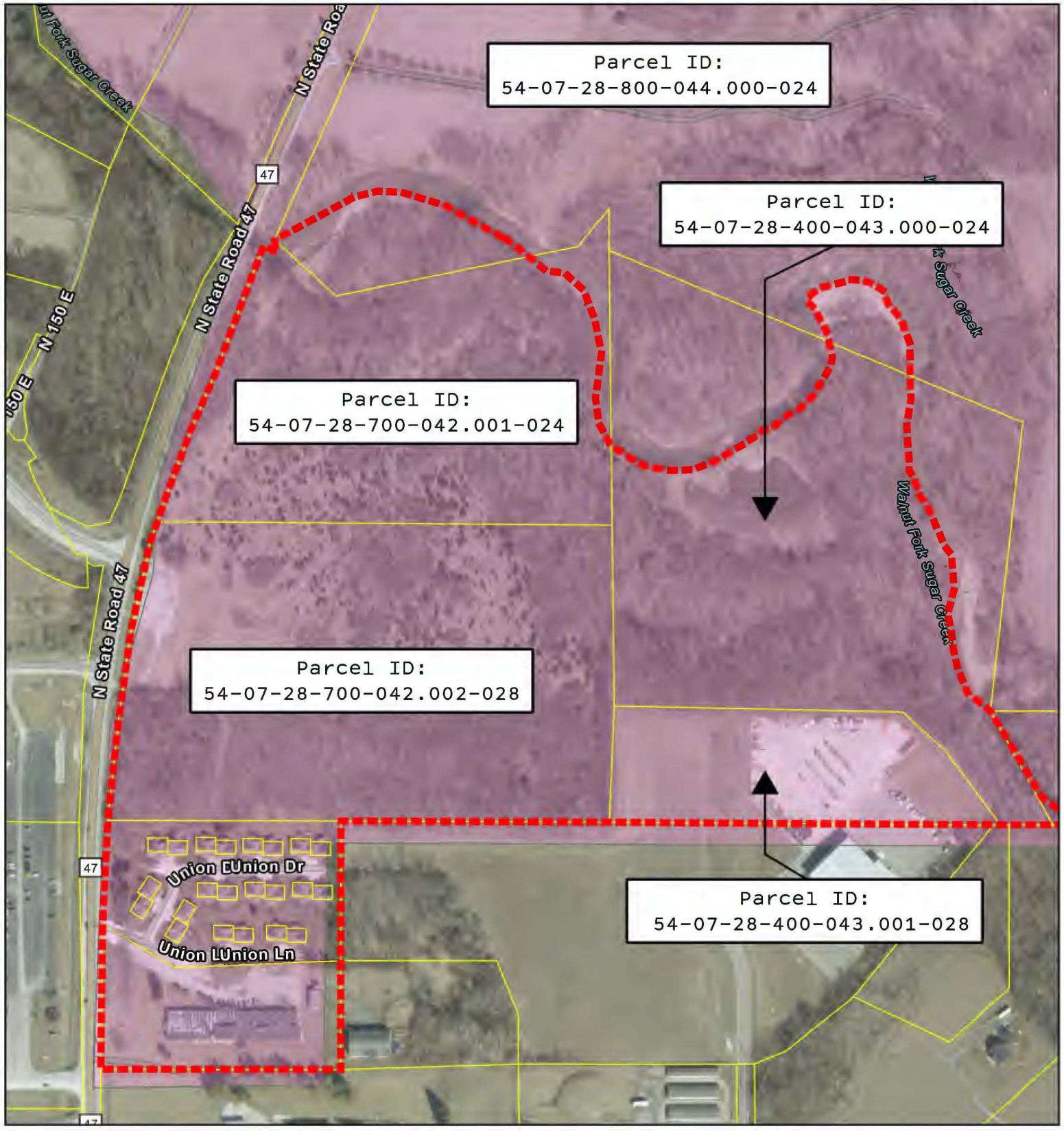

Parcel ID:  
54-07-28-800-044.000-024

Parcel ID:  
54-07-28-400-043.000-024

Parcel ID:  
54-07-28-700-042.001-024

Parcel ID:  
54-07-28-700-042.002-028

Parcel ID:  
54-07-28-400-043.001-028



# Transfer between Crawfordsville Electric Light & Power and Tipmont REMC



Lot Boundaries



Transfer To  
CEL&P

0 0.04 0.07 Miles

**LEGAL NOTICE  
TIPMONT RURAL ELECTRIC  
MEMBERSHIP CORPORATION  
AND CRAWFORDSVILLE ELECTRIC  
LIGHT & POWER NOTICE OF INTENT  
TO FILE CHANGE IN BOUNDARY  
LINES**

Tipmont Rural Electric Membership Corporation (“Tipmont REMC”) and Crawfordsville Electric Light & Power (“CEL&P”) hereby give notice that on June 5, 2026, a Joint Petition was filed with the Indiana Utility Regulatory Commission for approval to modify service area boundaries between Tipmont REMC and CEL&P associated with areas located in Section 19, Township 19 North, Range 4 West, situated between Industrial Drive and County Road 100 West near Crawfordsville Indiana, located on U.S.G.S. Facet Map I-15-1 in Montgomery County, Indiana, and Section 28, Township 19 North, Range 4 West, near the intersection of State Road 47 and Memorial Drive near Crawfordsville Indiana, located on U.S.G.S. Facet Map J-15-1 in Montgomery County, pursuant to Ind. Code § 8-1-2.3-6.

Tipmont REMC  
By: Ron Holcomb, President